

VER	AMENDMENT	AUTHORISED BY	DATE

LOT	FORMER PI/TENURE	ON PLAN\DIAGRAM	TITLE
LOTS 204-209 & 9006	LOT 9005	DP 72786	
LOTS 217 & 230	LOT 9001 LOT 9005	DP 66708 DP 72786	C/T 2774/457
LOTS 218-229 & 9007	LOT 9001	DP 66708	C/T 2774/457

TYPE FREEHOLD
PURPOSE SUBDIVISION
PLAN OF
**LOTS 204-209, 217-230,
9006, 9007, ROADS,
RESTRICTIVE COVENANT &
COVENANT**

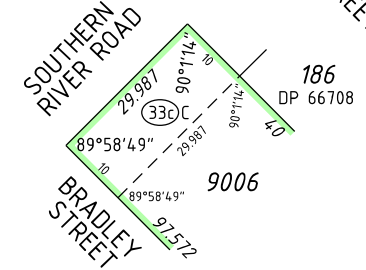
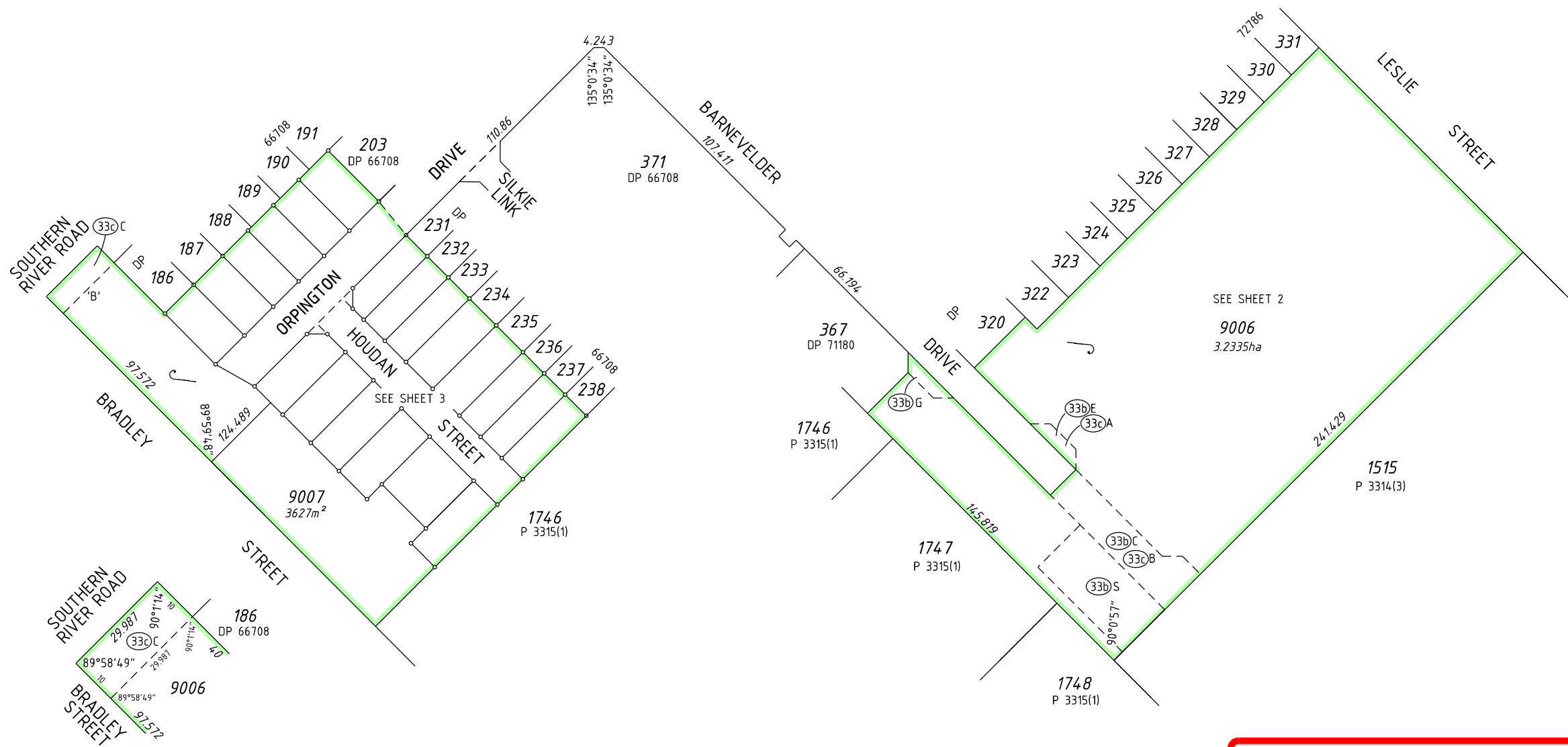

ENLARGEMENT AT 'B'
NOT TO SCALE

DISTRICT CANNING	SSA YES/NO
TOWNSITE	FORMER TENURE
DPI FILE	SEE TABLE ABOVE
LOCAL AUTHORITY CITY OF GOSNELLS	
LOCALITY SOUTHERN RIVER	FIELD BOOK
INDEX ON SEE SMART PLAN	111586 (SAM 4456)

SCALE: 1:1500 AT A2 SIZE ALL DISTANCES ARE IN METRES

SURVEYOR'S CERTIFICATE - Reg 54
ROLF LIEDEL
hereby certify that this is accurate and is a correct representation of the
(a) *survey; and /or
(b) *calculations from measurements
[*delete if inapplicable]
undertaken for the purposes of this plan and that it complies with the relevant written law(s) in relation to which it is lodged

SURVEYING & DRAFTING BY
WHELANS (WA) PTY LTD
(08) 9443 1511 www.whelans.com.au

LODGED	TYPE OF VALIDATION	APPROVED BY
DATE	FULL AUDIT	WESTERN AUSTRALIAN PLANNING COMMISSION
FEE PAID	LEGAL COMPONENT	FILE 139508
ASSESS No.	DOCKET PLAN/DIAG	Delegated Under S.16 P & D ACT 2005
	CERTIFIED CORRECT	DATE
	I.S.C.	
	F.S.C.	

**PRELIMINARY ONLY UNLODGED VERSION
SUBJECT TO LANDGATE AUDIT**
This plan is
-Current as at 7.11.2011
-Subject to change without notice
-Not intended for design use, a **LANDGATE CERTIFIED CORRECT** copy should be obtained for such purposes.

INTERESTS AND NOTIFICATIONS

SUBJECT	PURPOSE	STATUTORY REFERENCE	ORIGIN	LAND BURDENED	BENEFIT TO	COMMENTS
(33b)C (33b)E (33b)G	EASEMENT (SEWERAGE & WATER SUPPLY)	SEC 167 OF THE P. & D. ACT REG 33(b)	DP 66708	LOT 9006	WATER CORPORATION	
(33b)S	EASEMENT (SEWERAGE)	SEC 167 OF THE P. & D. ACT REG 33(b)	DP 66708	LOT 9006	WATER CORPORATION	
(33c)A (33c)B (33c)C	EASEMENT (ELECTRICITY SUPPLY)	SEC 167 OF THE P. & D. ACT REG 33(c)	DP 66708	LOT 9006	ELECTRICITY NETWORKS CORPORATION	
(X) TO (Y)	RESTRICTIVE COVENANT COVENANT	SEC 136D OF THE TLA SEC 150 OF THE P. & D. ACT	THIS PLAN DOC THIS PLAN	ALL LOTS EXCEPT LOTS 9006 & 9007 LOT 230	ALL LOTS EXCEPT LOTS 9006 & 9007 CITY OF GOSNELLS	No road vehicle access to and from adjacent road

SEE SHEET FOR SURVEY INFORMATION
SURVEY CARRIED OUT UNDER REG 26A
SPECIAL SURVEY AREA GUIDELINES



S:\Projects\10\10364\carto\statutory drafting\10364dp7.dgn
fp002-9-111027-dp7.acs FP-10364-017-VER 1.0

IN ORDER FOR DEALINGS
SUBJECT TO
FOR INSPECTOR OF PLANS & SURVEYS / AUTHORIZED LAND OFFICER DATE
APPROVED REG 26A (4)
INSPECTOR OF PLANS & SURVEYS / AUTHORIZED LAND OFFICER DATE



DEPOSITED PLAN
72788
SHEET 1 OF 3
VERSION 1

FOR HEADING SEE SHEET 1
 FOR INTERESTS AND NOTIFICATIONS SEE SHEET 1

**PRELIMINARY ONLY UNLODGED VERSION
 SUBJECT TO LANDGATE AUDIT**

This plan is
 -Current as at 7.11.2011
 -Subject to change without notice
 -Not intended for design use, a **LANDGATE CERTIFIED
 CORRECT** copy should be obtained for such purposes.

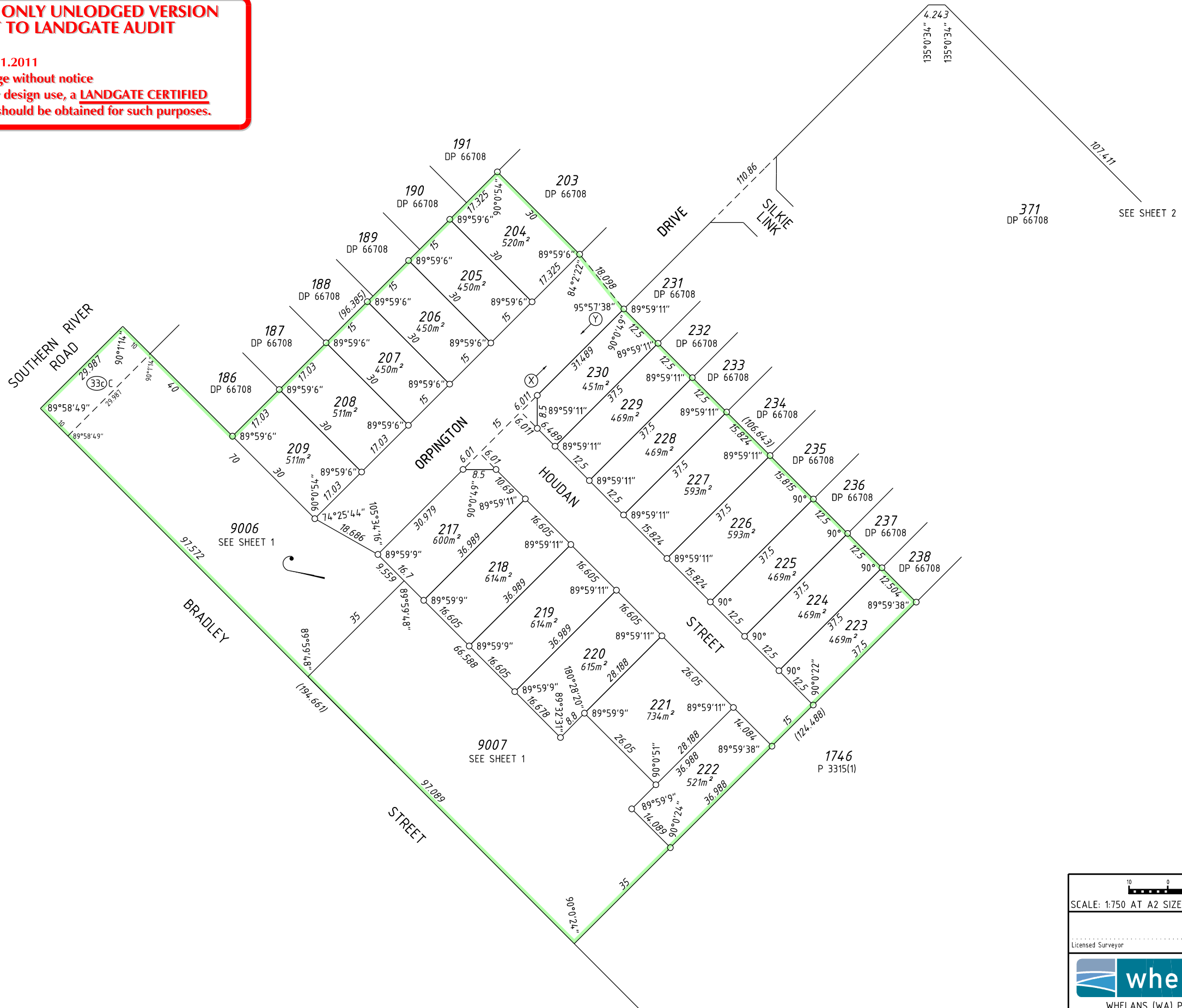

<p>SCALE: 1:750 AT A2 SIZE ALL DISTANCES ARE IN METRES</p>	
<p>Licensed Surveyor _____ Date _____</p> <p>WHELANS (WA) PTY. LTD. (08) 9443 1511 www.whelans.com.au 10364dp7(1st3).dgn FP-10364-017-VER 1.0</p>	<p>Landgate Western Australian Land Information Authority</p>
<p>DEPOSITED PLAN</p> <p>72788</p>	
<p>SHEET 3 OF 3 VERSION 1</p>	