

VER	AMENDMENT	AUTHORISED BY	DATE

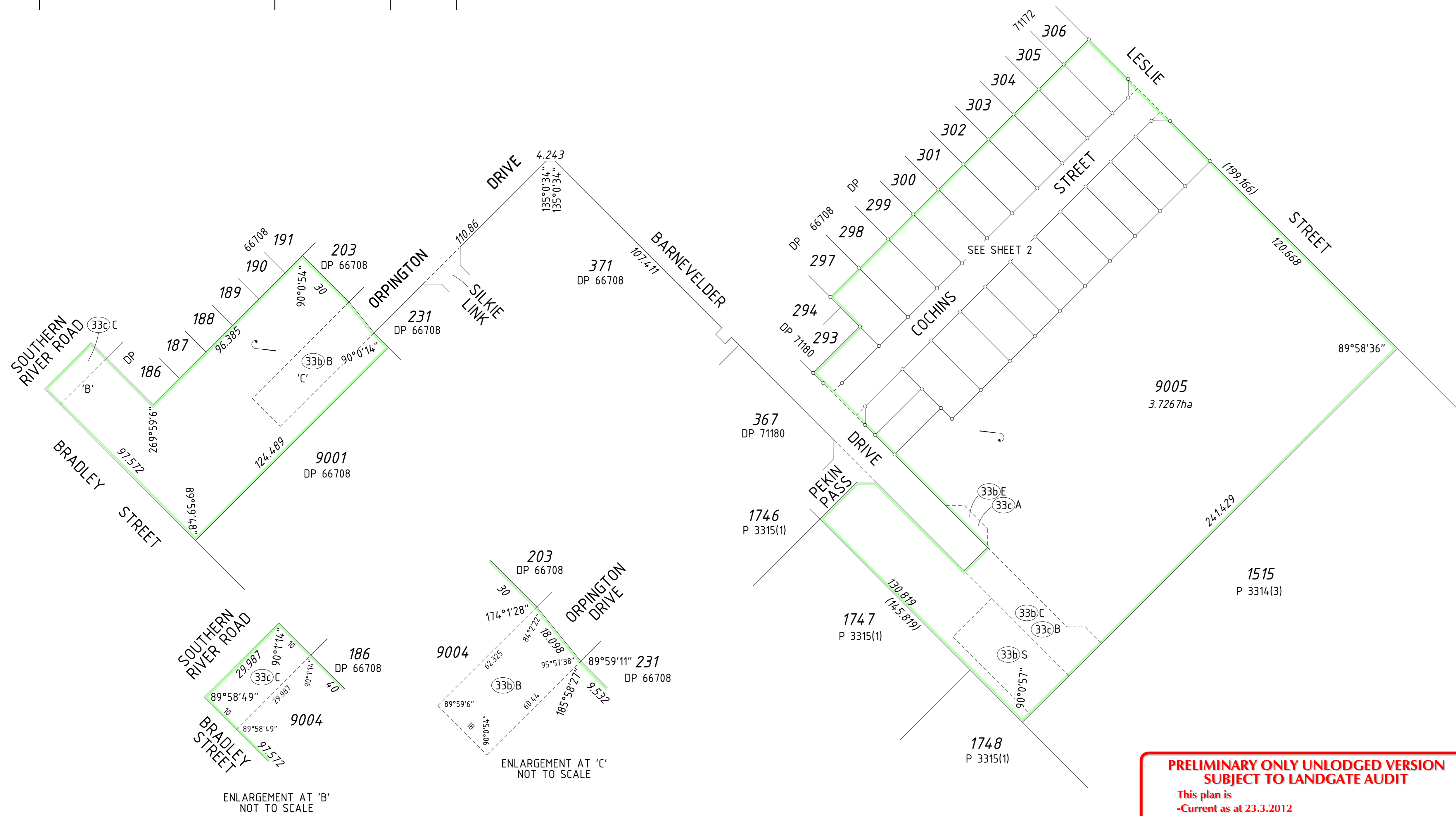

ENLARGEMENT AT 'B'  
NOT TO SCALE

ENLARGEMENT AT 'C'  
NOT TO SCALE

**PRELIMINARY ONLY UNLODGED VERSION  
SUBJECT TO LANDGATE AUDIT**

This plan is  
 -Current as at 23.3.2012  
 -Subject to change without notice  
 -Not intended for design use, a **LANDGATE CERTIFIED CORRECT** copy should be obtained for such purposes.

INTERESTS AND NOTIFICATIONS

SUBJECT	PURPOSE	STATUTORY REFERENCE	ORIGIN	LAND BURDENED	BENEFIT TO	COMMENTS
33b B 33b C 33b E	EASEMENT (SEWERAGE & WATER SUPPLY)	SEC 167 OF THE P. & D. ACT REG 33(b)	DP 66708	LOT 9005	WATER CORPORATION	
33b S	EASEMENT (SEWERAGE)	SEC 167 OF THE P. & D. ACT REG 33(b)	DP 66708	LOT 9005	WATER CORPORATION	
33c 33c A 33c B 33c C	EASEMENT (ELECTRICITY SUPPLY)	SEC 167 OF THE P. & D. ACT REG 33(c)	DP 66708	LOT 9005	ELECTRICITY NETWORKS CORPORATION	
S TO T	RESTRICTIVE COVENANT	SEC 136D OF THE TLA	THIS PLAN DOC	ALL LOTS EXCEPT LOT 9005	ALL LOTS EXCEPT LOT 9005	
U TO V	COVENANT	SEC 150 OF THE P. & D. ACT	THIS PLAN	LOT 292	CITY OF GOSNELLS	No road vehicle access to and from adjacent road
W TO X	COVENANT	SEC 150 OF THE P. & D. ACT	THIS PLAN	LOTS 314 & 315	CITY OF GOSNELLS	No road vehicle access to and from adjacent road
Y TO Z	COVENANT	SEC 150 OF THE P. & D. ACT	THIS PLAN	LOTS 308 & 309	CITY OF GOSNELLS	No road vehicle access to and from adjacent road
	COVENANT	SEC 150 OF THE P. & D. ACT	THIS PLAN	LOT 307	CITY OF GOSNELLS	No road vehicle access to and from adjacent road

SEE SHEET FOR SURVEY INFORMATION

SURVEY CARRIED OUT UNDER REG 26A  
SPECIAL SURVEY AREA GUIDELINES



S:\Projects\10\10364\carto\statutory drafting\10364-dp6.dgn  
fp002-9-11026-dp6.acs FP-10364-015-VER 1.0

TYPE FREEHOLD  
 PURPOSE SUBDIVISION  
 PLAN OF  
**LOTS 292, 307-316,  
 320-331, 9005, ROAD,  
 RESTRICTIVE COVENANT &  
 COVENANTS**

DISTRICT CANNING	SSA YES/NO
TOWNSITE	FORMER TENURE
DPI FILE	LOT 9004 DP 71180
LOCAL AUTHORITY CITY OF GOSNELLS	
LOCALITY SOUTHERN RIVER	FIELD BOOK 111586 (SAM 4456)
INDEX ON SEE SMART PLAN	

SCALE: 1:1500 AT A2 SIZE ALL DISTANCES ARE IN METRES

SURVEYOR'S CERTIFICATE - Reg 54  
 I, ROLF LIEDEL, SURVEYOR'S CERTIFICATE - Compiled  
 hereby certify that this is accurate and is a correct representation of the (a) survey; and /or (b) \*calculations from measurements [\*delete if inapplicable] undertaken for the purposes of this plan and that it complies with the relevant written law(s) in relation to which it is lodged.

SURVEYING & DRAFTING BY  
 WHELANS (WA) PTY LTD  
 (08) 9443 1511 www.whelans.com.au

LODGED	TYPE OF VALIDATION	APPROVED BY
DATE	FULL AUDIT	WESTERN AUSTRALIAN PLANNING COMMISSION
FEE PAID	LEGAL COMPONENT	FILE 139508
ASSESS No.	DOCKET PLAN/DIAG	Delegated Under S.16 P & D ACT 2005
	CERTIFIED CORRECT	DATE
	I.S.C.	
	F.S.C.	

IN ORDER FOR DEALINGS  
 SUBJECT TO  
 FOR INSPECTOR OF PLANS & SURVEYS / AUTHORIZED LAND OFFICER DATE

APPROVED REG 26A (4)  
 INSPECTOR OF PLANS & SURVEYS / AUTHORIZED LAND OFFICER DATE



DEPOSITED PLAN  
**72786**  
 SHEET 1 OF 2  
 VERSION 1

FOR HEADING SEE SHEET 1  
FOR INTERESTS AND NOTIFICATIONS SEE SHEET 1

**PRELIMINARY ONLY UNLODGED VERSION  
SUBJECT TO LANDGATE AUDIT**  
This plan is  
-Current as at 23.3.2012  
-Subject to change without notice  
-Not intended for design use, a **LANDGATE CERTIFIED**  
**CORRECT** copy should be obtained for such purposes.

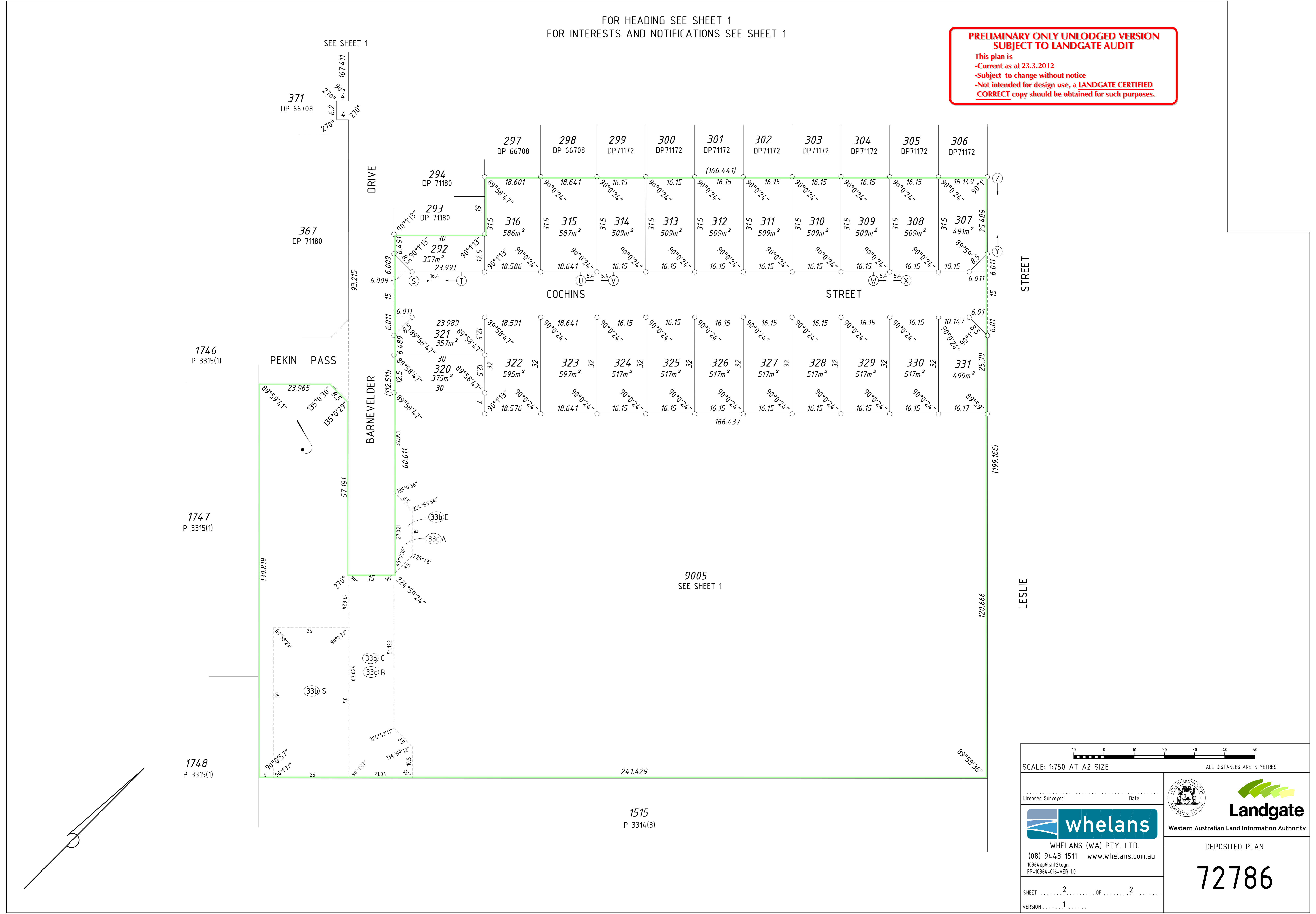

371  
DP 66708

367  
DP 71180

1746  
P 3315(1)

1747  
P 3315(1)

1748  
P 3315(1)

PEKIN PASS

DRIVE

BARNEVELDER

COCHINS

STREET



STREET

LESLIE

9005  
SEE SHEET 1

1515  
P 3314(3)

SCALE: 1:750 AT A2 SIZE  
ALL DISTANCES ARE IN METRES

Licensed Surveyor	Date	 <b>Landgate</b> Western Australian Land Information Authority
 WHELANS (WA) PTY. LTD. (08) 9443 1511 www.whelans.com.au 10364.dp6(shot2).dgn FP-10364-016-VER 1.0		
SHEET 2 OF 2		DEPOSITED PLAN <h1>72786</h1>
VERSION 1		